

Agenda Item No:	8	
Committee:	Audit and Risk Management Committee	
Date:	20th November 2023	
Report Title:	Corporate Risk Register Review	

1 Purpose / Summary

- 1.1 To provide an update to the Audit and Risk Management Committee on the Council's Corporate Risk Register.

2 Key Issues

- 2.1 The Council's Risk Management Strategy ensures the effective maintenance of a risk management framework by:-
- embedding risk management across core management functions;
 - providing tools to identify and respond to internal and external risk;
 - linking risks to objectives within services and regularly reviewing these.
- 2.2 The Audit and Risk Management Committee has asked that the Council's Corporate Risk Register is reviewed and presented to it quarterly.
- 2.3 The latest Corporate Risk Register (**Appendix A**) is attached to this report.

3 Recommendations

- 3.1 The latest Corporate Risk Register is agreed as attached at Appendix A to this report.

Wards Affected	All
Forward Plan Reference	N/A
Portfolio Holder(s)	Cllr Chris Boden – Leader and Portfolio Holder for Corporate Governance
Report Originator(s)	Stephen Beacher – Head of ICT, Digital & Resilience
Contact Officer(s)	Paul Medd – Chief Executive Peter Catchpole –Corporate Director & Chief Finance Officer Stephen Beacher – Head of ICT, Digital & Resilience
Background Paper(s)	Previous reviews of the Corporate Risk Register: minutes of Audit and Risk Management Committee

1 Background / Introduction

1.1 This is the latest quarterly update in respect of the Corporate Risk register.

2 Considerations

2.1 The Council has seven considerations when considering risk:-

- Performance – can we still achieve our objectives?
- Service delivery – will this be disrupted and how do we ensure it continues?
- Injury – how do we avoid injuries and harm?
- Reputation - how is the Council's reputation protected?
- Environment – how do we avoid and minimise damage to it?
- Financial – how do we avoid losing money?
- Legal – how do we reduce the risk of litigation?

2.2 Members and Officers share responsibility for managing risk:-

- Members - have regard for risk in making decisions
- Audit and Risk Management Committee – oversee management of risk
- Corporate Management Team – maintain strategic risk management framework
- Risk Management Group – Lead Officers across the Council promote risk management and a consistent approach to it
- Managers – identify and mitigate new risks, ensure teams manage risk
- All staff – manage risk in their jobs and work safely.

2.3 Risk is scored by impact and likelihood. Each have a score of 1-5 reflecting severity. The overall score then generates a risk score if no action is taken, together with a residual risk score after mitigating action is taken to reduce risk to an acceptable level.

2.4 The level of risk the Council deems acceptable is the “risk appetite”. The Council accepts a “medium risk appetite” in that it accepts some risks are inevitable and acceptable whereas others may not be acceptable.

2.5 Managers consider risks as part of the annual service planning process. Each service has a risk register with the highest risks being reported at a strategic level, forming the Corporate Risk Register. The Corporate Management Team, supported by the Risk Management Group, ensures that the highest risks are regularly reviewed and mitigating action undertaken.

2.6 The Corporate Risk Register is very much a “living document”; the Audit and Risk Management Committee reviews it quarterly.

2.7 Where exceptional new risks present themselves, they can be referred to Audit and Risk Management Committee urgently as appropriate.

- 2.8 Risk appetite has been considered. The Council takes a medium risk appetite, accepting that the current climate in Local Government is subject to great change and that some risks are necessary in order for the Council to move forward and continue to deliver high quality, cost-effective services.

As a result of this, in some instances it is not possible to significantly reduce residual risk. Having said this, some decisions may need to be made in a timely manner and this could increase risk appetite accordingly. The Council's overall risk appetite should be reviewed regularly.

- 2.9 Risk awareness is embedded across the Council and it is important that risk awareness and management is integral to the Council's culture. To achieve this, risk awareness and training are important.
- 2.10 It is important that Members have regard for risk when considering matters and making decisions at Council, Cabinet and Committees. In addition, Audit and Risk Management Committee must take a strategic overview of risk and consider the highest risks to the Council as set out in the Corporate Risk Register.

3 Changes to the Corporate Risk Register

- 3.1 The Risk Register has been reviewed by the Corporate Risk Management Group and Corporate Management Team, with all recommended changes highlighted in green. Additional actions taken to mitigate the impact of the Covid-19 pandemic situation have been incorporated into the Risk Register.
- 3.2 Mitigating actions and progress have been updated.
- 3.3 Commentary regarding all risks and action being taken to ensure current risks are minimised has been updated in the Risk Register.
- 3.4 All updates are highlighted in green.
- 3.5 The register also includes some narrative around the Risk Management Process (at section 2); the Monitoring and Escalation Framework (at section 4); the Risk Appetite and tolerance levels; and a heat map showing all the residual risks at page 28.

4 Next Steps

- 4.1 Officers will continue to bring a reviewed and updated Corporate Risk Register to Audit and Risk Management Committee on a regular basis.

5 Conclusions

- 5.1 The risk management process provides assurance for the Annual Governance Statement, which is substantiated by reports from the Council's External Auditors in their issuance of an unqualified audit opinion.
- 5.2 Regular review (and updating as appropriate) of the Risk Management Strategy and Corporate Risk Register will further build the assurance required above.

APPENDIX A

Corporate Risk Register

Reviewed and updated November 2023

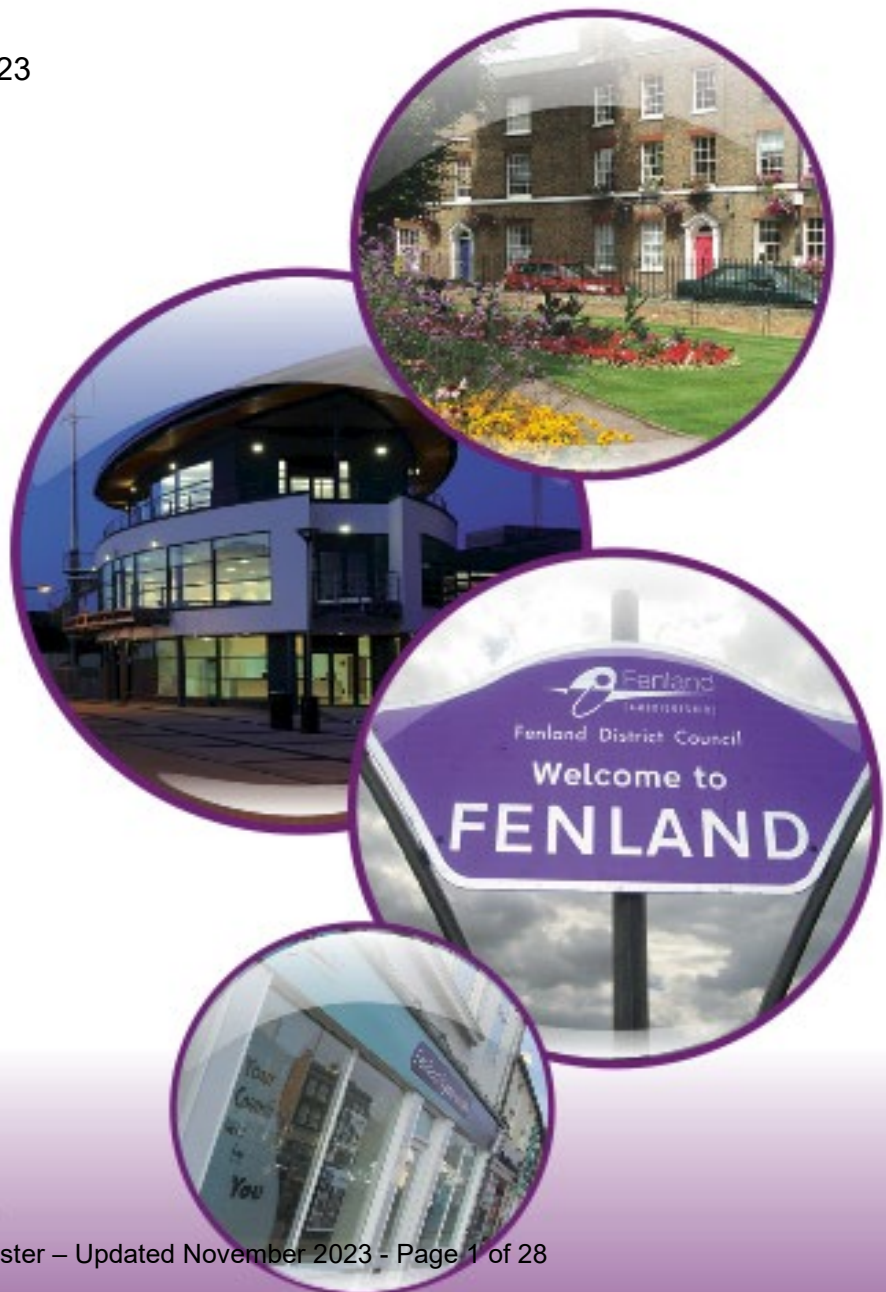

1 Introduction

- 1.1 This is the latest Corporate Risk Register. Please refer to the Council's Corporate Risk Strategy for further information about how the Council approaches risk management. Actions and comments for each risk have been revised and other changes are highlighted in green.

2 Risk Management Process

- 2.1 Risk Management is designed to identify what could affect the achievement of objectives, and to plan a proportionate response.
- 2.2 The Council's approach to Risk Management is documented within the Risk Management Framework. It aims to ensure that risks are identified for both strategic and operational activity. This includes:
- corporate and service priorities;
 - project management;
 - decision-making and policy setting; and
 - financial and performance monitoring and planning.
- 2.3 The Risk Management Framework provides tools to manage risks for the different types of system and control environment, such as the Corporate Risk Register to capture and summarise significant and strategic risks; team risk registers which help inform service planning and actions; risk and hazard identification documents are shared with management as appropriate during audit reviews; and health and safety risk assessments which are updated annually by teams.
- 2.4 The frequency and mechanism for monitoring risks reflects the type of monitoring system, and the pace of changing circumstances, for example:
- Project risks will be recorded in project risk registers and are reviewed frequently throughout the project's life.
 - Operational risks are identified through audit and inspection work and are assigned dates and ownership.
 - Operational risks are identified through service planning and are linked to the service plan actions. These are typically monitored monthly through team meetings as part of the Councils Performance Management framework.
- 2.5 The Annual Governance Statement records governance actions, which are reviewed biannually as good practice. The Corporate Risk Register comprises strategic and significant risks. The register can both inform and reflect risks recorded in other risk management systems. It may refer to more detailed analysis of risks, presented to committees, such as the Medium-Term Financial Strategy. Appropriately, mitigation may be linked to specific actions recorded and monitored through service plans, or committee forward plans.
- 2.6 Risks are categorised and scored according to their impact and likelihood. This activity allows managers, to prioritise resources to mitigate them. Strategic and significant risks are defined by the Councils risk appetite.
- 2.7 The outcomes of this process are reported to the Audit and Risk Management Committee at least twice each year in the form of the attached Corporate Risk Register.
- 2.8 The review of the Risk Management Framework, Policy and Strategy, will be reported to the Audit and Risk Management Committee at least annually. The Risk Management process, and register, will provide assurance for the Annual Governance Statement.

3. How Risks Are Scored

- 3.1 The Council has adopted a consistent scoring mechanism for all risk identification, as it enables risks identified from other systems to be escalated to the Corporate Risk Register.
- 3.2 The probability - “likelihood”, and effect - “impact”, of each risk must be identified in order to help assess the significance of the risk and the subsequent effort put into managing it.
- 3.3 The risk score is calculated by multiplying the impact score by the likelihood score:

IMPACT	
Score	Classification
1	Insignificant
2	Minor
3	Moderate
4	Major
5	Catastrophic



LIKELIHOOD	
Score	Classification
1	Highly unlikely
2	Unlikely
3	Possible
4	Probable
5	Very likely

IMPACT x LIKELIHOOD = RISK SCORE

3.4 The impact and likelihood of risks is scored with regards the below levels:-

Score	1	2	3	4	5
Criteria	Insignificant impact	Minor impact	Moderate Impact	Major Impact	Catastrophic Impact
Performance	Objectives still achieved with minimum extra cost or inconvenience	Partial achievement of objectives with compensating action taken or reallocation of resources.	Additional costs required and or time delays to achieve objectives – adverse impact on PIs and targets.	Unable to achieve corporate objectives or statutory obligations resulting in significant visible impact on service provision such as closure of facilities.	Unable to achieve corporate objectives and/or corporate obligations.
Service Delivery	Insignificant disruption on internal business – no loss of customer service.	Some disruption on internal business only – no loss of customer service.	Noticeable disruption affecting customers. Loss of service up to 48 hours.	Major disruption affecting customers. Loss of service for more than 48 hours.	Loss of service delivery for more than seven days.
Physical	No injury/claims.	Minor injury/claims (first aid treatment).	Violence or threat or serious injury/claims (medical treatment required).	Extensive multiple injuries/claims.	Loss of life.
Reputation	No reputational damage.	Minimal coverage in local media.	Sustained coverage in local media.	Coverage in national media.	Extensive coverage in National Media.
Environmental	Insignificant environmental damage.	Minor damage to local environmental.	Moderate local environmental damage.	Major damage to local environment.	Significant environmental damage attracting national and or international concern.
Financial	Financial loss < £200,000	Financial loss >£200,000 <£600,000	Financial loss >£600,000 <£1,000,000	Financial loss >£1,000,000 <£4,000,000	Financial loss >£4,000,000
Legal	Minor civil litigation or regulatory criticism	Minor regulatory enforcement	Major civil litigation and/or local public enquiry	Major civil litigation setting precedent and/or national public enquiry	Section 151 or government intervention or criminal charges

4. Monitoring and Escalation Framework

4.1 The following diagram illustrates the key stakeholders for different classification of risk management:

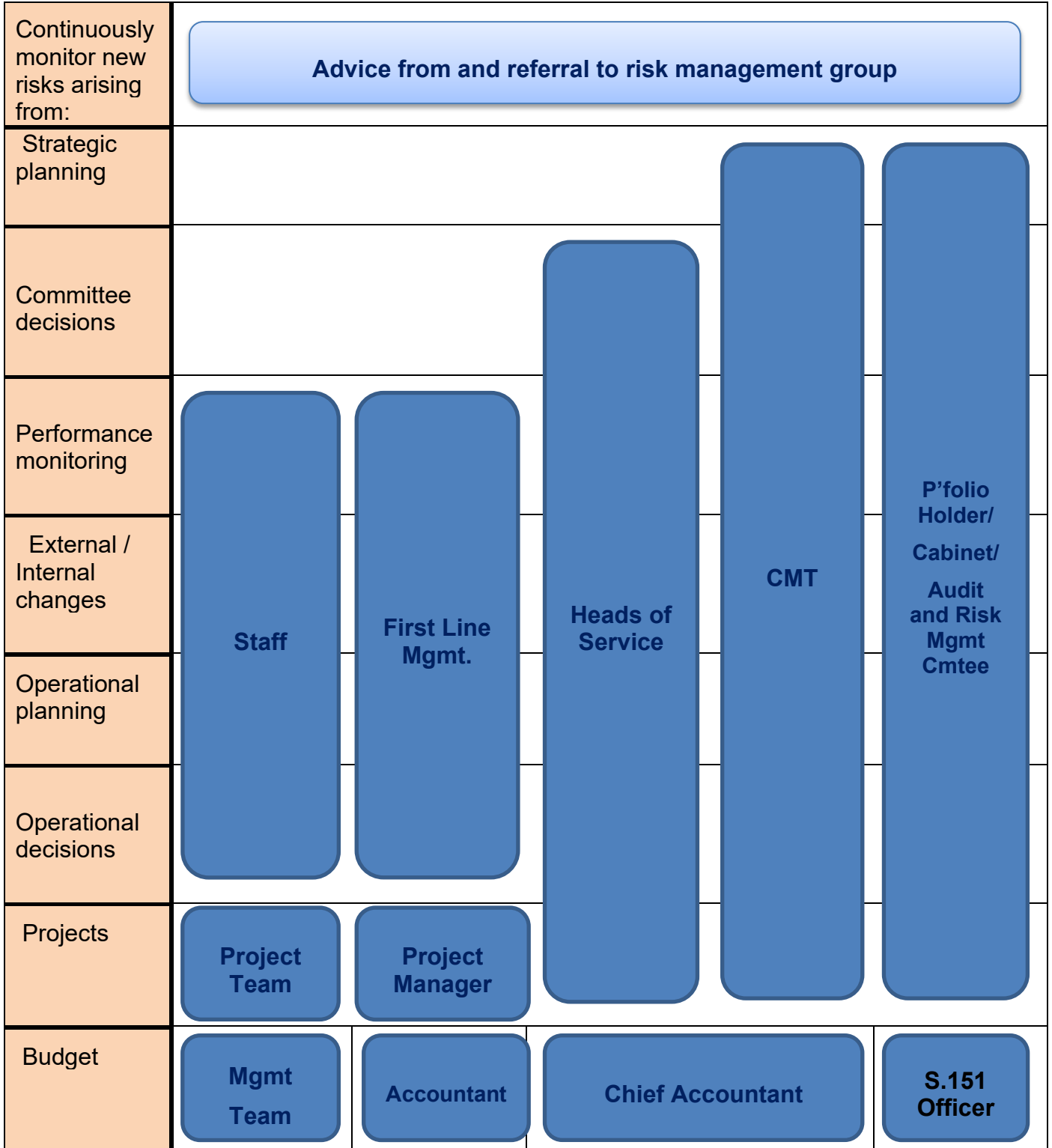

5.0 Risk Appetite and Tolerance Levels

- 5.1 Risk appetite and tolerance is the amount of risk an organisation is prepared to accept, or be exposed to at any point in time. It can indicate where action is required to reduce risk to an acceptable level, plus opportunities for positive outcomes which can be monitored.
- 5.2 The Council has adopted the approach and definitions used by CIPFA and the Institute of Risk Management:

Risk Appetite

“The amount of risk an organisation is willing to seek or accept in the pursuit of its long-term objectives”.

An example may be consideration of the funds or resources that an organisation is prepared to invest in a venture where success is not guaranteed but that would yield benefits.

Risk Tolerance

“The boundaries of risk taking outside which the organisation is not prepared to venture in the pursuit of its long-term objectives”.

An example may be a Treasury Management Strategy that rules out certain types of investment options.

- 5.3 Typically an individual’s perception of an acceptable risk is the same irrespective of which definition is used. Differences may occur where risks cannot be controlled or completely eliminated. For example, political and legislative change is an external driver which cannot be fully mitigated. In this instance the risk tolerance, and ability to manage the risk, may be greater than risk appetite.
- 5.4 It is recognised that the tolerance or appetite is subjective, and may change according to the environment, internal and external drivers. Consequently, it is important, regardless of the terms used, that everyone has a consistent approach to risk taking to prioritise resources effectively.
- 5.5 The Councils risk appetite is set by the Corporate Management Team (CMT) and is reviewed periodically. This provides guidance to everyone on acceptable levels of risk taking, to encourage a consistent approach to risk management.
- 5.6 Different risk appetites can be illustrated on a five-by-five matrix as three levels: high, medium and low. The Council is risk aware and the current level is determined by CMT as medium. This provides guidance that any inherent risk scored at 15 or greater is to be considered for the Corporate Risk Register.
- 5.7 Once controls are in operation the risks can be scored again to illustrate the residual risk.

6. The Corporate Risk Register at a Glance

6.1 Please see below for a summary of current risks and their scores. More detail follows in section 7 of this document, in which the individual risks are ordered by severity of current risk, in descending order.

Ref	Risk	Risk if no action			Current risk			Page in this register
		Impact	Likelihood	Score	Impact	Likelihood	Score	
8	Funding changes make Council unsustainable	5	5	25	4	5	20	8
3	Failure of contractors and suppliers working on the Council's behalf	4	4	16	4	4	16	9
9	The Council's ability to cope with a natural disaster	5	4	20	4	4	16	10
4	Failure of IT systems	5	5	25	4	3	12	11
5	Insufficient staff to provide Council services	4	5	20	3	4	12	12
6	Breach of ICT security causes loss of service	5	5	25	4	3	12	13
16	Service provision affected by organisational change	4	5	20	3	4	12	14
17	Legislative changes in national political priorities	5	4	20	3	4	12	15
18	Capital funding strategy failure	5	5	25	3	4	12	16
1	Legislative changes	5	5	25	2	5	10	17
10	Major health and safety incident	4	4	16	3	3	9	18
11	Fraud and error committed against the Council	5	4	20	3	3	9	19
13	Failure of Governance in major partners or in the Council as a result of partnership working	4	5	20	3	3	9	20
14	Failure to achieve required savings targets	4	5	20	3	3	9	21
19	Poor communications with stakeholders	4	5	20	3	3	9	22
20	Failure of the Council's Commercialisation and Investment Strategy	5	4	20	3	3	9	23
7	Lack of access to Council premises prevents services being delivered	4	5	20	2	4	8	24
12	Failure of external investment institutions	5	4	20	2	4	8	25
21	The Council's failure to deal with Covid and/or a pandemic situation	5	5	25	2	4	8	26
15	Over-run of major Council projects in time or cost	4	5	20	3	2	6	27

7 Corporate Risk Register

Reference	Risk and effects	Risk if no action			Mitigation	Current risk			Risk Owner	Actions being taken to managing risk	Comments and progress of actions
		Impact	Likelihood	Score		Impact	Likelihood	Score			
8	<p>Risk: - Funding changes make Council unsustainable</p> <p>The current impact of inflation and how this may present additional pressures to the Council's overall finances.</p> <p>Effects: - Economic changes, imposed savings requirements, changes to local government funding systems.</p> <p>Financial management of NNDR, CTS leads to change in income /spending making Council unsustainable.</p>	5	5	25	<ul style="list-style-type: none"> • S151/ Chief Finance Officer • Financial Regulations & Standing Orders • Appropriately trained staff • MTFS • Professional economic forecasts • Community consultation on service priorities • Our Council for the Future programme • Political decisions linked to budget strategies. • CMT efficiency planning • Modernising Council Services transformation programme • Introduction of Transformation Agenda 2 (TA2) • Executive steer of service /capital priorities. • Review fees /changes. • Reserves • Financial Mgmt System • Budget monitoring. 	4	5	20	<p>Peter Catchpole</p> <p>MS/SW</p>	<ul style="list-style-type: none"> • Using intelligence to model and plan for future changes and risks and move away from reliance on Govt funding to balance our budget. • Regular monitoring of current position and reporting to Members. • Workforce planning covers all scenarios. • Inclusion in national working groups, modelling and lobbying for funding system after RSG ceases. • Sharing Council's Efficiency Plan with the Government allows guaranteed multi-year grant settlement raising funding certainty. • Shared services and partnership working • Pursuing all opportunities for external funding • Commercial and Investment Strategy 	<p>We closely monitor information received from government and relevant interest groups and sector representatives regarding anticipated changes in the financing of local government. Our Medium-Term Financial Plan articulates the key risks to the Council arising from potential changes in the current arrangements. The MTFP forecasts the gap between the cost of delivering Council services and the resources available, including any planned use of Council reserves.</p> <p>The Fair Funding Review and Business rate Retention Scheme are still delayed. Some potential for this to impact on the Council's long-term financial position remains particularly if changes are made to the underlying formulas which determine how central government funding is allocated to local authorities.</p> <p>The Council has an agreed Commercialisation and Investment Strategy which will enable the Council to generate additional income. This provides a framework to determine which investment opportunities can be taken forward. Some income-generating investments have been made. However, the challenging economic outlook, particularly in respect of inflation and rising financing costs, is likely to reduce, at least in the short-term, the commercial viability of some planned investments.</p> <p>Each service is required to review and identify any opportunities for transformation, commercialisation and efficiency. The Council has now delivered Phase 2 of the 'Modernising Council Services' programme which is on target to deliver significant savings over the Council's current MTFP period. We have now started delivering the next phase of this transformation programme.</p> <p>Government provided financial support to local authorities which offset the impact of additional costs and reductions in income experienced as a consequence of the pandemic. It is unclear to what extent government will be able and willing to provide the same level of financial support in response to the current economic challenges.</p>

Reference	Risk and effects	Risk if no action			Mitigation	Current risk			Risk Owner	Actions being taken to managing risk	Comments and progress of actions
		Impact	Likelihood	Score		Impact	Likelihood	Score			
3	<p>Risk: - Failure of contractors and suppliers working on the Council's behalf, including the impact of the Pandemic</p> <p>Effects: - Failure of contractor or partners to deliver services or meet agreed performance objectives leads to additional costs or failed objectives.</p>	4	4	16	<ul style="list-style-type: none"> • Procurement processes – including financial aspects/ contract standing orders/ equality standards • Contract process – creation of robust contracts • Accountability and risk ownership documented. • Service Level Agreements • Contract monitoring • Trained/skilled staff • Project management • Relationship Management • Business Continuity Plans 	4	4	16	<p>CMT</p> <p>All Mgrs</p>	<ul style="list-style-type: none"> • Regular monitoring of contracts and performance by Managers. • Ensure that contracts have risk registers and mitigation in event of contract failure. • Ensure all contractors have reviewed and refreshed their business continuity arrangements and plans in light of the pandemic. • Individual Council services share their own contingency to cover for contractor failure, and this is part of the Business Continuity Plan for each Service Area. • Potential contractors and suppliers are always checked for financial stability and business continuity by the Accountancy/ Procurement teams before contracts are let. 	<p>FDC's Contract Manager manages/monitors the performance of the Tivoli Grounds Maintenance contract and the Freedom Leisure contract.</p> <p>All other shared services/contracts have a full review and governance process in place to ensure ongoing delivery and performance standards.</p> <p>The cost of living and energy crises form a significant challenge to the leisure business. Freedom Leisure and FDC are monitoring the situation closely and are working together to mitigate impact on the services provided to the local community in Fenland.</p> <p>Refresher training on procurement to be delivered to all awarding managers.</p> <p>Process of due diligence checks to be implemented for all relevant contracts and/or suppliers.</p>

Reference	Risk and effects	Risk if no action			Mitigation	Current risk			Risk Owner	Actions being taken to managing risk	Comments and progress of actions
		Impact	Likelihood	Score		Impact	Likelihood	Score			
9	<p>Risk:- The Council's ability to cope with a natural disaster or any emergency event</p> <p>Effects:- Natural disaster, malicious or accidental incident affects support required by civilians or disrupts existing Council services.</p> <p>Failure to maintain robust emergency planning.</p>	5	4	20	<ul style="list-style-type: none"> •Emergency plan •Emergency planning exercises beyond the district •Business continuity plans •Regular exercise and joint public sector workshops for Emergency Planning •Emergency Planning Communication s Strategy •Review of approach with partner organisations as a result of lessons learned from 'near-miss' flood events. •Local Resilience Forum 	4	4	16	CMT SB/DV	<ul style="list-style-type: none"> • Regularly test Emergency Plan • Test Service Business Continuity Plans • Ensure key emergency planning staff attend regular liaison meetings and training. • Ongoing management response group and regular conference call and action planning. 	<p>Management Team conduct periodical exercise to test the Council's readiness for an emergency.</p> <p>The Council's Emergency Management and Rest Centre Plans have been updated and we have increased and trained the number of volunteer rest centre staff available.</p> <p>Rest Centre training was carried out earlier this month and Internal Audit have begun a review of our Business Continuity processes.</p> <p>The Council will retain the use of each of the four Leisure Centres for rest centre sites.</p> <p>The Council has implemented a rota for senior officers to be 'on call' at Gold (Strategic), Silver (Tactical) and Bronze (Operational) levels in the event of an emergency.</p> <p>The Council's response to any emergency situation will complement and support the coordinated CPLRF and Public Sector response to any such incident.</p>

Reference	Risk and effects	Risk if no action			Mitigation	Current risk			Risk Owner	Actions being taken to managing risk	Comments and progress of actions
		Impact	Likelihood	Score		Impact	Likelihood	Score			
4	<p>Risk: - Failure of IT systems</p> <p>Effects: - Failure to secure and manage data leads to loss of/ corruption of / inaccuracy of data, results in disruption to services and breaches of security. A further consequence could be financial penalties and reputational risk.</p>	5	5	25	<ul style="list-style-type: none"> • Data protection policy and procedure • Freedom of Information publication scheme • Data retention policy and procedure for archive and disposal • Information breach response plan • Monitoring Officer role comprises Senior Information Risk Officer function • Business continuity plans • ICT system security • Public Services Network compliance • Paperless office project • Countywide information sharing framework 	4	3	12	<p>Carol Pilson / Peter Catchpole</p> <p>SB/AB</p>	<ul style="list-style-type: none"> • Effective auditing of systems and data held. • Data backed-up securely off-site. • Regular penetration testing. • Regular review of business continuity plans • Disaster Recovery testing is undertaken at regular intervals • Additional ICT resource has been recruited 	<p>An additional internet feed to Fenland Hall has been installed to improve resilience.</p> <p>The likelihood score reflects the increase globally of cyber-crime.</p> <p>The Council's internet and email protocols have been updated.</p> <p>All Council employees are undertaking Cyber security training.</p> <p>Further resilience has been built into the remote access infrastructure.</p> <p>Consideration is being given when a new system is procured or replaced as to whether it would be more appropriate to host this within the cloud in terms of resilience, capacity, performance, and cost.</p>

Reference	Risk and effects	Risk if no action			Mitigation	Current risk			Risk Owner	Actions being taken to managing risk	Comments and progress of actions
		Impact	Likelihood	Score		Impact	Likelihood	Score			
5	<p>Risk:- Insufficient staff to provide Council services</p> <p>Increased competition from other regional and national employers from the same workforce pool.</p> <p>Insufficient leadership and/or management capacity to deliver Council priorities</p> <p>Effects:- Constraints to effective workforce planning lead to poor standards of service or disruption to service. Service transformation and commissioning can help build resilience but could also lead to a loss of qualified and knowledgeable staff, which exposes the council to risk of service failure and legal challenge.</p>	4	5	20	<ul style="list-style-type: none"> • Learning & Development framework / Training • Working environment /culture • Staff Committee • MTSP • Flexible working • Established suite of people policies & Procedures • Business continuity plans • Management training • 121s /Springboard staff development and appraisals • Service planning process • Access to interim staff via frameworks • Effective sickness management • Effective Governance structures 	3	4	12	<p>CMT</p> <p>SA/All Mgrs</p>	<ul style="list-style-type: none"> • Ensure all services have effective Workforce plans incorporated into Service Plans, which ensure all work is prioritised • Effective succession planning. • Effective use of project management approaches/ principles when delivering priorities/ strategies 	<p>All services have published service plans, learning requirements and workforce plans to ensure teams are staffed according to current establishment and to take account of priorities and longer-term trends.</p> <p>All service Business Continuity Plans have been updated in light of the Covid-19 pandemic to ensure that key, priority and statutory services can be maintained in the event of a significant loss of staff through illness or absence.</p> <p>Almost all office-based staff have the necessary equipment to be able to work from home, which will maintain the delivery of a significant number of Council services. Other key/priority services have individual Business Continuity measures in place to maintain service delivery.</p> <p>A mapping exercise of all key processes is continuing to automate and e-enable where possible to increase and further improve Council resilience.</p> <p>As part of the transformation journey, we are working towards being more reactive to customer demands/needs.</p> <p>South Cambridgeshire District Council will begin a three-month trial of a four-day working week in January for desk-based staff. This trial now also includes refuse and cleansing teams.</p> <p>Even with mitigation in place the challenges of attracting, recruiting and retaining staff is becoming increasingly difficult.</p>

Reference	Risk and effects	Risk if no action			Mitigation	Current risk			Risk Owner	Actions being taken to managing risk	Comments and progress of actions
		Impact	Likelihood	Score		Impact	Likelihood	Score			
6	<p>Risk: - Breach of ICT security causes loss of service</p> <p>Effects: - Major IT physical hardware failure or electronic attack, such as viruses, hacking or spyware, causes disruption to services and breaches of security. A further consequence could be financial penalties and reputational risk.</p>	5	5	25	<ul style="list-style-type: none"> • Anti-virus software • Geographically distributed servers • Tested disaster recovery plan • Back-ups stored off-site. • Secondary power supply • Revised security policies • Critical services' business continuity plans include manual operation. 	3	4	12	<p>Peter Catchpole</p> <p>SB/AB</p>	<ul style="list-style-type: none"> • Effective auditing of systems and data held. • Data backed-up securely off-site. • Regular penetration testing. • Likelihood of a breach is reduced by above mitigation 	<p>The Council has subscribed to the National Cyber Security Centre's (NCSC) Web Check service that helps public sector organisations fix website threats. This service regularly scans public sector websites to check if they are secure. NCSC have advised that the Fenland Council site is secure.</p> <p>Council IT systems and website are as secure as possible with current anti-attack software and processes up to date. When vulnerabilities are made known by software vendors, software is updated to reduce the risk of malicious attack.</p> <p>The likelihood score reflects the increase globally of cyber-crime.</p> <p>All Council employees are currently undertaking Cyber security training.</p> <p>Elected Members to undergo GDPR refresher training.</p> <p>Cambridgeshire and Peterborough Local Resilience Forum (CPLRF) has recently produced a Cyber Incident Resilience Plan.</p> <p>FDC have contributed towards this plan and a multi-agency exercise took place in November to test this plan.</p> <p>The ICT Team have voluntarily put themselves forward for scrutiny against the externally, and independently, reviewed Cyber Essentials Plus certification to demonstrate our processes and security stance are adequate. This is in addition to thorough internal and external penetration testing.</p>

Reference	Risk and effects	Risk if no action			Mitigation	Current risk			Risk Owner	Actions being taken to managing risk	Comments and progress of actions
		Impact	Likelihood	Score		Impact	Likelihood	Score			
16	<p>Risk:- Service provision affected by organisational change.</p> <p>Effects:- Service provision and performance affected by organisational change, industrial action and/or staff sickness resulting in complaints, poor performance and possible further costs.</p>	4	5	20	<ul style="list-style-type: none"> Working environment / org culture Audit & Risk Management Committee Consultation with Management, Trade Union and Staff Partnership group (MTSP) Flexible working Established suite of people policies & procedures Business continuity plans Management training “Springboard” appraisal for all staff support and development Robust human resource management procedures, which are considered at CMT level. Regular performance monitoring and management Access to interim arrangements Robust sickness absence management Project management processes 	3	4	12	<p>Peter Catchpole</p> <p>All Mgs</p> <ul style="list-style-type: none"> Robust management of all organisational change. Business continuity plans for each service. Culture of Council remains effective. Workforce planning, which includes succession planning for key roles an talent management A comprehensive programme of health surveillance for groups of employees who work in certain service areas (e.g. refuse drivers, workshop, port staff, etc.) Trained Mental Health First Aiders in place. Stress awareness training Resilience training Staff engagement and consultation processes Likelihood is reduced based on mitigating actions 	<p>All services have up to date Business Continuity Plans in place; and have reviewed and updated their Business Continuity Plans in the light the Covid-19 pandemic.</p> <p>All organisational changes must be supported by a full rationale and business cases and are present to and considered by the senior management; If approved, the proposed change is subject to consultation process, and then progressed and managed by a wider project group to ensure all service provision issues are properly considered and managed. This project management approach is maintained for all such changes/programmes, and is supported by communication, engagement and training support for staff groups affected.</p> <p>The Council has a health and wellbeing programme in place which supports the existing suite of Policies, Codes of Practices and processes, this includes a wide range of support to help promote and encourage their good health and wellbeing, such as:</p> <ul style="list-style-type: none"> A dedicated Occupational Health Advice and guidance support service available for all colleagues Access to a health care plan for all employees (at nil cost to the Council) to enable financial support to access a wide range of health care specialists and interventions (e.g., chiropractic services, dental treatment, acupuncture, reflexology, chiropody etc.) A confidential Employee Assistance Programme (EAP), which provides a counselling service to staff where needed. A dedicated online platform offering a wide range of support and advice for all employees of a comprehensive range of issues. <p>Actions agreed from the most recent wellbeing survey include:</p> <ul style="list-style-type: none"> All managers will be invited to attend a two-day Mental Health First Aid course. All employees will be invited to a half-day Mental Health Awareness course. All new employees will be required to attend the training as part of their induction to the Council. Upskilling our managers to assist in the management of a remote workforce and support the wellbeing of their teams 	

Reference	Risk and effects	Risk if no action			Mitigation	Current risk			Risk Owner	Actions being taken to managing risk	Comments and progress of actions
		Impact	Likelihood	Score		Impact	Likelihood	Score			
17	<p>Risk:-Legislative changes in national political priorities</p> <p>Effects:- Changes in national political priorities may result in immediate changes that require additional resource to achieve and fail to reflect priorities determined by consultation.</p>	5	4	20	<ul style="list-style-type: none"> • Financial & workforce planning • Monitoring by CMT and resultant Cabinet reports • Clear corporate planning and regular performance monitoring • Effective service & financial planning • Respond to national consultation on key policy changes • Membership of LGA as a Council Outside Body 	3	4	12	Paul Medd	<ul style="list-style-type: none"> • Understanding and acting on intelligence from LGA, CIPFA and other local government sources. • Resources identified, approved and implemented without delay. • Constant monitoring • Horizon scanning via professional bodies • Joint/collaborative working 	<p>The likelihood of legislative change remains high in light of the current political changes. We are keeping a watching brief as these changes are announced.</p> <p>We are monitoring expected legislative changes which may arise after the introduction of the Procurement Act which will replace the current EU law-based procurement regulations and lay down new rules and procedures for selecting suppliers and awarding contracts.</p>

Reference	Risk and effects	Risk if no action			Mitigation	Current risk			Risk Owner	Actions being taken to managing risk	Comments and progress of actions
		Impact	Likelihood	Score		Impact	Likelihood	Score			
18	<p>Risk:- Capital funding strategy failure.</p> <p>Effects:- Financial risks of capital funding shortfalls leading to increased burden to the Council. Potential for marginal deficit in capital program if future funding is not realised</p>	5	5	25	<ul style="list-style-type: none"> • Asset Mgmt Plan • Asset disposal linked to capital programme. • Corporate Asset Team • CMT monitoring of capital receipts/effect on capital programme. • Regular Cabinet review of the capital programme, member with responsibility for assets • Additional funding opportunities identified and pursued where possible. • Project lead monitors site valuations linked to econ' dev' proposals. • Marketing and identification of potential land purchasers, flexibility of planning guidance aligned to market needs. • Continued consultation with econ partners 	3	4	12	<p>Peter Catchpole</p> <p>MS/SW</p>	<ul style="list-style-type: none"> • Forward planning and horizon scanning. • Regular high-level monitoring of direction of travel and mitigation required. • Asset Management Plan. • Asset Disposal Strategy. 	<p>The Council's capital funding programme is regularly reviewed by Officers and by Cabinet.</p> <p>The current projected funding deficit will be met by borrowing and the relevant annual financing cost has been included in the Council's Medium Term Financial Plan. Increasing finance costs and significant inflationary pressures mean that some projects in the capital programme may be deferred due to their lack of commercial viability. However, a significant number of projects remain which will need to be delivered in the short to medium term to address the Council's statutory responsibilities and/or deliver against agreed strategic objectives. A particular challenge exists where grant funding is received prior to going out to tender and then is insufficient to cover the full cost of planned works. The regular project meetings chaired by the Chief Executive ensure there is an ongoing discussion of project financing and consideration given to other funding options and re-scoping of projects.</p> <p>A further specific challenge relates to future costs concerning the port infrastructure and backlog maintenance of the property portfolio and the outcome of the current accommodation review. Members are aware that whilst the associated costs are not yet factored into the capital programme and medium financial plan the impact is likely to be significant. The options for cost-avoidance and reduction will depend on significant strategic decisions to be taken as part of the budget-setting process.</p>

Reference	Risk and effects	Risk if no action			Mitigation	Current risk			Risk Owner	Actions being taken to managing risk	Comments and progress of actions
		Impact	Likelihood	Score		Impact	Likelihood	Score			
1	<p>Risk:- Legislative changes/ significant legal challenge.</p> <p>Effects:- Changes arising from Central Government.</p> <p>Risk of GDPR breach and ICO sanction/fine.</p> <p>Risk of administrative or other challenge in relation to the Council's overall governance/acts/ omissions.</p>	5	5	25	<ul style="list-style-type: none"> Monitoring Officer Horizon scanning by Legal/CMT/Mgt Team Service Manager responsibilities Financial & workforce planning Membership of professional/ Local Govt bodies aids horizon scanning Mgmt of change approach to mitigate significant impact to the organisation and its staff. Detailed project plans to change implementation. Respond to consultations on new legislation. Insurance 	2	5	10	Carol Pilson AB	<ul style="list-style-type: none"> Use intelligence to identify impending changes and their effects. Ensure staff trained and procedures changed. Use professional networking to identify best practice for responding to change. We respond to government consultations on changes to legislation or policy to influence its development. Operate in accordance with best practice. Seek specialist external legal advice where required. Effective working with other local authorities 	<p>Officers continue to horizon-scan for legislative changes and their effects.</p> <p>The Council has in house senior legal advice as well as through its links with external organisations such as EM Lawshare and PCC Legal. Specialist external advice will be sought in relation to complex/technically challenging matters as appropriate.</p> <p>The Council has compiled an Information Asset Register of all records it holds in both paper and electronic form, worked with IT system suppliers and conducted a staff awareness campaign to ensure that staff understand and are compliant with GDPR.</p> <p>The majority of information held by the Council is held with a legal basis for holding such as election and Council Tax records. All staff undergo GDPR training, and opportunities for further Member training in this area are currently being explored.</p> <p>The Council now has a dedicated GDPR Officer, and each service is required to have a dedicated GDPR lead.</p> <p>The Elections Bill 2021 includes additional requirements relating to: Voter identification; Postal and Proxy voting measures; Clarification of undue influence; Accessibility of Polls; Overseas Electors; EU Voting and Candidacy Rights; The Electoral Commission; Notional Expenditure; Political Finance; Intimidation: New Electoral sanction; and Digital Imprints.</p> <p>New procurement legislation is expected in the coming months. unknown. Officers are keeping a watching brief and will update Management team and members when the impacts become known.</p> <p>The Environment Act included changes to waste collection and treatment for implementation from 2025-2027. This will involve changes in how we are funded and what is expected of us as a local authority collecting domestic and commercial waste and recycling. The remaining lack of clarity for Cambridgeshire is part of the risk at present.</p>

Reference	Risk and effects	Risk if no action			Mitigation	Current risk			Risk Owner	Actions being taken to managing risk	Comments and progress of actions
		Impact	Likelihood	Score		Impact	Likelihood	Score			
10	<p>Risk: - Major health and safety incident</p> <p>Effects: - Major Health & Safety incident at Council leads to costs for inquiry, disruption to service and possible prosecution</p>	4	4	16	<ul style="list-style-type: none"> • Health and Safety Policy / Codes of Practice • Quarterly meetings of Council Health & Safety (H&S) Panel • H&S Management System based on HSG65 (Plan, Do, Check, Act) • H&S audits in all services • Specialist H&S advisor • Corporate wide H&S training • Insurance • Aligned Port Health and Safety arrangements • Port Management Group and annual independent audit • Robust sickness management processes 	3	3	9	CMT DV	<ul style="list-style-type: none"> • Health and safety standing item on relevant team meetings. • All services represented on H&S Panel meetings • Ensure equipment inventory and inspections are up to date. • Collation of all Service Risk Assessment Registers • All high-risk areas have increased systems of management in place, e.g. the Port Safety Management Group • Statutory building/equipment inspection programmes in place. 	<p>A thorough Health and Safety regime at the Council ensures that the residual risk remains carefully managed</p> <p>Programme of targeted health and safety refresher training is in place as per service specification.</p> <p>Health and safety e-learning courses developed and rolled out on the Council e-learning platform.</p> <p>Health and Safety performance is monitored regularly, and accident statistics remain low.</p> <p>Flu jabs are being provided for employees.</p>

Reference	Risk and effects	Risk if no action			Mitigation	Current risk			Risk Owner	Actions being taken to managing risk	Comments and progress of actions
		Impact	Likelihood	Score		Impact	Likelihood	Score			
11	<p>Risk: - Fraud and error committed against the Council.</p> <p>Effects: - Potential for fraud, corruption, malpractice, or error, by internal or external threats. In addition to immediate financial loss, this could harm reputation and lead to additional inquiry costs and penalties.</p>	4	4	16	<ul style="list-style-type: none"> • Anti-fraud & corruption policy/ strategy • Financial Regulations / Standing Ord • Codes of conduct • Appropriately trained staff • Appropriate culture and risk awareness • Segregation of duties • Supported financial mgt system • Budget monitoring regime • Internal Audit review of sys /and controls • Bribery & corruption / fraud risk assessments • Indemnity insurance • Whistle-blowing procedure • Annual Governance Statement • ARP fraud resource • National Fraud Initiative 	3	3	9	<p>Peter Catchpole / Carol Pilson</p> <p>PC</p>	<ul style="list-style-type: none"> • Increase staff vigilance • Fraud awareness training for Managers • Raise profile internally and externally for successful prosecutions 	<p>The likelihood reflects the number of additional grants the Council is now administering as a result of the pandemic. The Council is working with the NFI on assurance.</p> <p>The Council has assisted with each annual National Fraud Initiative, cross-matching information with records held nationally.</p> <p>The Fraud team within the Anglia Revenues Partnership (ARP) continue to work on this area.</p> <p>The Council's Anti-Fraud and Corruption Strategy has been approved and adopted.</p> <p>A fraud awareness training programme for all staff is being finalised and is planned to be delivered virtually.</p>

Reference	Risk and effects	Risk if no action			Mitigation	Current risk			Risk Owner	Actions being taken to managing risk	Comments and progress of actions
		Impact	Likelihood	Score		Impact	Likelihood	Score			
13	<p>Risk:- Failure of Governance in major partners or in the Council as a result of partnership working</p> <p>Effects:- Partnership governance not adopted or followed, leading to unachieved priorities and poor performance by major partner agencies:- Cambs and Peterborough Combined Authority, Anglia Revenues Partnership, CNC Building Control, Shared Planning, CCTV</p>	4	5	20	<p>Cabinet and O&S, bi-annual stakeholder events ensure accountability.</p> <ul style="list-style-type: none"> • ARP Joint Committee and Operational Improvement Board, Cabinet, O&S, joint risk registers • CNC Joint Members Board, Cabinet plus O&S • Shared Planning Board, Cabinet plus Overview and Scrutiny, joint performance indicators • Project plans / perf monitoring shared risk registers. • PCCA Membership. 	3	3	9	<p>Carol Pilson / Peter Catchpole</p> <p>All Mgrs</p>	<ul style="list-style-type: none"> • Assurance that governance models correctly followed and in the Council's interests. • Support Members in governance of partnership bodies. • Ensure that the Council's interests are protected as Members of the Combined Authority and as Officers working on joint projects. • Ensure all Partners have robust Business Continuity Plans in place. • GDPR compliance • Robust ICT governance processes 	<p>The Annual Governance Statement being reported to Audit & Risk Management Committee shows the Council is in a strong governance position.</p> <p>Scrutiny of key partners and contract monitoring takes place on an annual basis and Cabinet members sit on Boards to ensure the effective delivery of partnership arrangements.</p>

Reference	Risk and effects	Risk if no action			Mitigation	Current risk			Risk Owner	Actions being taken to managing risk	Comments and progress of actions
		Impact	Likelihood	Score		Impact	Likelihood	Score			
14	<p>Risk:- Failure to achieve required savings targets</p> <p>Effects:- Failure to achieve efficiency saving, maximise income, or performance targets, results in greater than budgeted costs and potential risk of Council not being able to set a balanced budget.</p>	4	5	20	<ul style="list-style-type: none"> • Heightened analysis of budgets and services by CMT • Implement Service Transformation • Implement Procurement Strategy • Corporate plan • Pursue action to increase income streams • Performance Management Framework • Budget and performance monitoring • Robust Workforce planning • Project Management processes • Our Council for the Future programme • Modernising Council Services transformation programme 	3	3	9	<p>CMT</p> <p>MS/NK</p>	<ul style="list-style-type: none"> • Robust control of corporate Transformation Plan. • Regular progress reports and assurance to Members. • Organisational and Service transformation programme • Commercialisation and Investment Strategy • Transformation and Recovery Plans 	<p>Delivery of Council Efficiency targets continue including delivering savings planned for in the Council's annual budget and medium-term financial strategy.</p> <p>The Council returned a surplus in the 2022/23 financial year. The original budget for 2023/24 included a small amount of additional savings to be delivered in this financial year. A significant shortfall between the net budget requirement and resources available still exists over the medium-term. The extent of this gap will be re-appraised in autumn 2023 as part of the budget-setting process.</p> <p>The Council has now delivered Phase 2 of the 'Modernising Council Services' programme which is on target to deliver significant savings over the Council's current MTFP period. We have now started delivering the next phase of this transformation programme.</p> <p>Delivering savings from the Transformation Agenda 2 (TA2) programme will be critical in enabling the Council to set a balanced budget over the medium-term.</p> <p>As part of the Council's Transformation Programme, the Council has recognised that this is an opportune time to commence a full Accommodation Review, which could contribute significantly to future savings requirements.</p> <p>Hybrid working is now commonplace across the Council resulting in limited occupation of our main office accommodation which presents new possibilities for the Council. By way of background, the Council has undertaken a condition survey for Fenland Hall. This indicates a requirement for significant capital and revenue investment in Fenland Hall. Whilst some costs will be unavoidable and will need to be built into updated financial forecasts, the timeframe and degree of priority will vary according to which option is taken forward once the Accommodation Strategy Outline Business Case has been considered by members.</p>

Reference	Risk and effects	Risk if no action			Mitigation	Current risk			Risk Owner	Actions being taken to managing risk	Comments and progress of actions
		Impact	Likelihood	Score		Impact	Likelihood	Score			
19	<p>Risk:- Poor communications with stakeholders</p> <p>Effects:- Poor communication with stakeholders and staff leads to poorly informed direction of resources and lack of support for change. Reputational damage Staff turnover Increased sickness absence</p>	4	5	20	<ul style="list-style-type: none"> • Internal and external regular publications • Staff and management meetings • Regular staff communication from the Chief Executive • Key stakeholder networks for consultation • Forums for perceived hard to reach groups. • Co-ordinated press releases • Comments, Compliments and Complaints monitoring and reporting procedure. • Customer Service Excellence accreditation • Consultation strategy • MTSP 	3	3	9	Carol Pilson DW/SA	<ul style="list-style-type: none"> • CSE Action Plan. • Staff survey and Wellbeing survey • Public consultations on key issues. • 3cs refresher training • Team meetings • “What’s Breaking” communication and Vlog updates from the Chief Executive to all staff. • Use of social media communication mediums • Fully updated website 	<p>The Council’s CSE performance is assessed each year by an external expert. The Council has a dedicated project team to ensure ongoing progress against CSE requirements/actions across all service areas to ensure consistent and effective communication to our customers.</p> <p>All change projects are supported by a robust project management approach, which includes a communication programme to ensure that stakeholders are fully informed.</p> <p>Regular Chief Executive’s vlog to provide staff with updates on Council projects, share information about the organisation and its day-to-day business, and to be used as an opportunity to answer questions.</p>

Reference	Risk and effects	Risk if no action			Mitigation	Current risk			Risk Owner	Actions being taken to managing risk	Comments and progress of actions
		Impact	Likelihood	Score		Impact	Likelihood	Score			
20	<p>Risk:- Commercial uncertainties associated with decisions taken as part of the Council's Commercial and Investment Strategy.</p> <p>Effects:- Reputational damage Financial loss Impact on services, staff and community</p>	5	4	20	<ul style="list-style-type: none"> • Robust oversight and governance arrangements • Expert professional advice • Robust budget management • Thorough project management and business cases process 	3	3	9	CMT	<ul style="list-style-type: none"> • All governance requirements have been put in place and will be robustly reviewed going forward. • Fenland Future Ltd (FFL) has been constituted, with all appropriate governance requirements in place. • Dedicated external expert resources are identified and procured to support where required. • Annual audit on all governance arrangements. 	<p>This risk will be closely monitored to enable any new actions for mitigation to be identified and put in place.</p> <p>The Council's Commercial and Investment Strategy has a scoring matrix to inform all potential investment opportunities, which are considered fully by the Investment Board before they are ratified.</p> <p>Full business cases for all identified opportunities are taken to the Investment Board for consideration. This includes deciding on the delivery methodology. i.e. FDC or FFL and resource required to deliver each project.</p> <p>FFL's Business Plan was approved by the Council's Investment Board. Project plans setting out the preferred delivery routes for each of FFL's major projects have been prepared and the two sites now have outline planning permission. Work has progressed on the delivery models needed to develop them.</p>

Reference	Risk and effects	Risk if no action			Mitigation	Current risk			Risk Owner	Actions being taken to managing risk	Comments and progress of actions
		Impact	Likelihood	Score		Impact	Likelihood	Score			
7	<p>Risk:- Lack of access to Council premises prevents services being delivered</p> <p>Effects:- Disruption of service provision.</p> <p>The Council has undertaken a condition survey of Fenland Hall and significant repairs are needed.</p>	4	4	16	<ul style="list-style-type: none"> Alarm and security systems Fire drills Business continuity plans Emergency planning network ICT disaster recovery and offsite testing Relocation procedures - critical and support services Geographically distributed sites Remote working Statutory building inspection and checks Corporate Business Continuity Plans Carrying out necessary works to rectify urgent issues Monitoring the number of staff working from Fenland Hall to ensure the situation doesn't impact service delivery. 	2	4	8	<p>Peter Catchpole</p> <p>SB DV MG</p>	<ul style="list-style-type: none"> Regularly test Emergency Plan Test service Business Continuity Plans Ensure key emergency planning staff attend regular liaison meetings and training Provision of 'drop down' facilities for staff 	<p>Emergency plans – ongoing programme of review, testing and training of staff involved in a response</p> <p>Plans regularly checked and tested with emergency planning exercise conducted at intervals.</p> <p>Improved ICT systems provide better/increased opportunities for remote/agile working.</p> <p>Office-based staff have the necessary equipment to be able to work away from the office, with access to Council systems, which allows us to maintain the delivery of Council services.</p> <p>All key/priority services have individual Business Continuity measures in place to maintain service delivery.</p> <p>The Council has implemented Pay Point, which has enabled our resident to pay their bills (by cash or card) in a much greater number of more local rural locations across the district.</p>

Reference	Risk and effects	Risk if no action			Mitigation	Current risk			Risk Owner	Actions being taken to managing risk	Comments and progress of actions
		Impact	Likelihood	Score		Impact	Likelihood	Score			
12	<p>Risk:- Failure of external investment institutions</p> <p>Effects:- Failure of external investment institutions affecting availability of funds or return on investment reducing cash flow and resource availability</p>	5	4	20	<ul style="list-style-type: none"> • Policy for maximum investment/ borrowing levels limits liability • Credit ratings • Financial management • Reserves • Insurance • Medium Term Financial Strategy • Treasury Management Strategy • Use of external advisors 	2	4	8	<p>Peter Catchpole</p> <p>MS/SW</p>	<ul style="list-style-type: none"> • Effective Treasury Management strategy. • Robust auditing of processes and policies. 	<p>The Council's treasury management position is regularly reviewed. The Council complies with relevant sector best practice.</p> <p>The Treasury Management Strategy is subject to review by the Audit and Risk Management Committee prior to being considered and approved by Cabinet and Full Council in February each year. An annual report and a mid-year report are produced during the year for members' consideration in accordance with reporting requirements set out by CIPFA.</p>

Reference	Risk and effects	Risk if no action			Mitigation	Current risk			Risk Owner	Actions being taken to managing risk	Comments and progress of actions
		Impact	Likelihood	Score		Impact	Likelihood	Score			
21	<p>The Council's failure to deal with an infectious disease and/or a pandemic situation.</p> <p>Includes the adverse impact on all aspects of service delivery</p>	5	5	25	<ul style="list-style-type: none"> • Additional resources • Covid Gold group • Working with key partner agencies (Public Health, CPLRF, ARP etc.) • Supporting delivery of Business grants and self -solation payments • Agile working, the majority of staff are home-work enabled, and all services have split into 'bubbles' to maintain resilience and business continuity • ICT infrastructure • Ongoing communications to public and workforce 	2	4	8	CMT	<ul style="list-style-type: none"> • Regularly test Emergency Management Plan. • Test Service Business Continuity Plans • Ensure key emergency planning staff attend regular liaison meetings and training • Ongoing management response group and regular conference call and action planning • Support vaccination programmes • Enduring transmission programmes • Additional temporary resources have been identified to support key services. 	<p>The Council has implemented a rota for senior officers to be 'on call' at Gold (Strategic), Silver (Tactical) and Bronze (Operational) levels in the event of an emergency.</p> <p>The Council's response to any such situation will complement and support the coordinated CPLRF and Public Sector response to any such incident.</p> <p>CPLRF are leading on the County's response to the current pandemic and key senior staff attend regular multi-agency briefing and planning meetings.</p>

Reference	Risk and effects	Risk if no action			Mitigation	Current risk			Risk Owner	Actions being taken to managing risk	Comments and progress of actions
		Impact	Likelihood	Score		Impact	Likelihood	Score			
15	<p>Risk:- Over-run of major Council projects in time or cost</p> <p>Effects: - Failure to manage projects effectively leads to overruns on time or cost and failure to achieve project aims. Reputational damage</p>	4	5	20	<ul style="list-style-type: none"> • Project Management methodology • Contract Standing Orders & Financial Regulations • Service plans • Budgetary control • Management, Cabinet and Portfolio Holder oversight • Forecasting • Horizon scanning • Amended ways of working; models have changed with remote working but remain effective. 	3	2	6	CMT	<ul style="list-style-type: none"> • Robust project management. • Effective risk registers for projects. • All projects have a CMT sponsor with experienced management membership • Project Management Board oversight • Legal due diligence around Grant Agreements 	<p>The likelihood rating reflects the ongoing economic situation and the impact of this.</p> <p>Effective project management remains a Council priority.</p> <p>Major projects are closely monitored by CMT and Cabinet members and progress is reported to Council via Portfolio Holder briefings.</p> <p>The impact of the pandemic has inevitably delayed the delivery of some projects but this is factored into the revised project plans going forward.</p> <p>The Council has now delivered Phase 2 of the 'Modernising Council Services' programme which is on target to deliver significant savings over the Council's current MTFP period. We have now started delivering the next phase of this transformation programme.</p> <p>Governance arrangements around project management have been reviewed and were presented to Cabinet in September 2022 and these have now been rolled out.</p>

